Fast acting

Waterproof

fast acting

Specially formulated for cats & kittens 12 weeks or older

continues to kill for a month.

Directions for Use

How to Open:

1. Remove product tubes from the package.
2. Separate one tube from the others. Hold the tube with notched end pointing up and away from the face and body. Use scissors to cut off the narrow end at the notches along the line.

How to Apply:

1. Invert tube over cat and use open end to part cat's hair.
2. Apply contents of one tube of Spectra Sure™ Plus for cats as a spot between the shoulder blades. Squeeze tube firmly to apply all of the solution to the cat's skin.

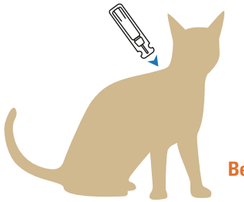

6 Step Checklist

1. Read the label completely and follow directions.
2. Weigh your pet.
3. Do NOT use dog products on cats.
4. Do NOT treat with more than one pesticide product at a time.
5. Separate animals after treatment to avoid chance of ingestion.
6. Do NOT split tubes between pets.

Monthly Reminder Card

1st Dose ___ / ___ / ___ (mm dd yy)

2nd Dose ___ / ___ / ___ (mm dd yy)

3rd Dose ___ / ___ / ___ (mm dd yy)

Best if used year round!

KILLS Fleas Ticks Chewing Lice

FOR USE **ONLY** ON CATS AND KITTENS OVER 12 WEEKS OF AGE **OF ALL WEIGHTS**

STORAGE AND DISPOSAL

PESTICIDE STORAGE: Do not remove tube from the pack until ready to use. Store in a cool (below 77°F/25°C) dry place inaccessible to children and pets. Do not refrigerate. Protect from direct sunlight.

CONTAINER DISPOSAL: If empty: Non-refillable container. Do not reuse or refill this container. Offer for recycling if available. **If partly filled:** Call your local solid waste agency for disposal instructions. Never place unused product down any indoor or outdoor drain.

Spectra Sure™ PLUS FOR CATS

Starts killing fleas & ticks in as little as one hour!

Spectra Sure™ PLUS FOR CATS

FOR USE **ONLY** ON CATS AND KITTENS OVER 12 WEEKS OF AGE **OF ALL WEIGHTS**

Spectra Sure™ Plus for cats contains Fipronil and Etofenprox to effectively kill fleas, ticks and chewing lice. The active ingredients in Spectra Sure™ Plus for cats features a sustained-release formula developed for fast-acting and long-lasting control of fleas, ticks, and chewing lice for 30 days on cats and kittens 12 weeks or older.

READ ENTIRE LABEL BEFORE EACH USE.
USE ONLY ON CATS AND KITTENS OVER 12 WEEKS OF AGE.

PRECAUTIONARY STATEMENTS

HAZARDS TO HUMANS. CAUTION. Causes moderate eye irritation. Do not get in eyes or on clothing. Wash thoroughly with soap and water after handling and before eating, drinking, chewing gum, or using tobacco. Remove and wash contaminated clothing before reuse. Harmful if swallowed. Harmful if absorbed through skin.

HAZARDS TO DOMESTIC ANIMALS. For external use only. Do not use on kittens under 12 weeks of age. Individual sensitivities, while rare, may occur after using any pesticide product. If signs persist, or become more severe within a few days of application, consult a veterinarian immediately. If your pet has an unusual reaction to the initial application, consult a veterinarian before repeating treatment. Certain medications can interact with pesticides. Consult a veterinarian before using on medicated, debilitated or aged animals. Call 1-855-777-0658 for 24-hour assistance.

FIRST AID	
If In Eyes:	Hold eye open and rinse slowly and gently with water for 15-20 minutes. Remove contact lenses, if present, after the first 5 minutes, then continue rinsing eye. Call a poison control center or doctor for further treatment advice.
If On Skin Or Clothing:	Take off contaminated clothing. Rinse skin immediately with plenty of water for 15-20 minutes. Call a poison control center or doctor for treatment advice.
If Swallowed:	Call a poison control center or a doctor immediately for treatment advice. Have person sip a glass of water if able to swallow. Do not induce vomiting unless told to do so by a poison control center or doctor. Do not give anything by mouth to an unconscious person.
HOTLINE NUMBER	
Have the product container or label with you when calling a poison control center or doctor, or going for treatment. For more information on this pesticide product (including health concerns, medical emergencies or pesticide incidents), you may call 1-855-777-0658.	

DIRECTIONS FOR USE

It is a violation of Federal law to use this product in a manner inconsistent with its labeling.

READ ENTIRE LABEL BEFORE EACH USE

FOR EXTERNAL USE ON CATS ONLY. Do not use on kittens under 12 weeks of age. Use entire contents of tube on each cat. Do not treat your cat with more than one pesticide product at a time. Over dosing your cat can result in serious illness and even death. **Best if used year round.** Consult a veterinarian before using this product on debilitated, aged, medicated cats. Consult a veterinarian before using on cats with known organ dysfunction. Separate the treated cat from all other cats and dogs for 24 hours after treatment has been applied. Cats and dogs that actively groom or engage in close physical contact with treated cat may be at risk of serious harmful effects. The most common signs of ingestion are excessive salivation and foaming at the mouth. If these symptoms occur, immediately feed your cat and continue to monitor your pet for the next 24 hours.

Sensitivities may occur after using ANY pesticide product on cats. If signs of sensitivity occur bathe your cat with a mild soap and rinse with large amounts of water. If signs continue, consult a veterinarian immediately by calling 1-855-777-0658.

How to open: Remove product tubes from the package. Separate one tube from the others. Hold the tube with notched end pointing up and away from the face and body. Use scissors to cut off the narrow end at the notches along the line.

How to apply: While holding the cat with one hand, use the other hand to apply the solution. Invert the tube and use the narrow end to part the cat's hair. Apply contents of one tube of Spectra Sure™ Plus for cats as a spot between the shoulder blades. Hold the cat for a few seconds to give the solution time to be absorbed into the cat's coat. When finished, wrap the tube in paper and put into the trash. Only one applicator per treatment is needed.

FREQUENCY OF APPLICATION

Use Spectra Sure™ Plus for cats monthly for complete control of flea, tick and chewing lice infestations. Spectra Sure™ Plus for cats kills fleas for up to 6 weeks. Apply monthly if your pet is at high risk for flea reinfestation. Apply monthly to control ticks and chewing lice. Spectra Sure™ Plus for cats remains effective, even after bathing, water immersion, or exposure to sunlight. Allow treated area to dry thoroughly. Do not reapply for 30 days.

In Case of Emergency, call: 1-855-777-0658
Non-Emergency, call: 1-800-821-5570
Or write: Durvet, Inc., P.O. Box 279, Blue Springs, MO 64013

Dist. by Durvet, Inc.
100 S.E. Magellan Drive
Blue Springs, MO 64014

EPA Reg. No. 2517-148-12281
EPA Est. No. 2517-TN-1[P]/2517-NE-02[K]
Superscript is the first letter in lot code

02474

7 45801 01151 9

EPA Reg. No.
2517-148-12281
AHRI
ISS12XB04
P004142-1

Spectra Sure™ PLUS FOR CATS

fast acting

Specially formulated for cats & kittens 12 weeks or older

Spectra Sure™ PLUS FOR CATS

fast acting

Stops & **prevents** infestations

Starts to kill fleas & ticks in an hour, continues to kill for a month.

3 MONTH SUPPLY

FOR USE ONLY ON CATS AND KITTENS **OF ALL WEIGHTS** OVER 12 WEEKS OF AGE

KILLS
Fleas Ticks
Chewing Lice

Long lasting
Easy to use application
Waterproof

durvet

KEEP OUT OF REACH OF CHILDREN
CAUTION
SEE BACK PANEL FOR ADDITIONAL PRECAUTIONARY STATEMENTS

ACTIVE INGREDIENTS:
Fipronil ..... .980%
Etofenprox..... .15.00%
OTHER INGREDIENT*: . .75.20%
TOTAL **100.00%**
*diethylene glycol monoethyl ether

LIFT HERE FOR MORE INFO

NET CONTENTS: 3-0.017 FL OZ (0.50 mL) APPLICATORS

Easy to use application

Long lasting

Spectra Sure™ PLUS FOR CATS

Starts to kill fleas and ticks **in an hour,**

Specially formulated for cats and kittens. Prevents and controls reinfestations.

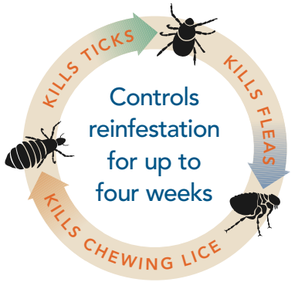

Contains Fipronil and Etofenprox to effectively kill fleas, ticks and chewing lice. The active ingredients in **Spectra Sure™ Plus** for cats feature a sustained release formula developed for fast acting and long lasting control of fleas, ticks and chewing lice on cats.

Kills fleas that may cause flea allergy dermatitis, flea bite anemia, and tapeworm infestation

Kills Deer ticks including those that may transmit Lyme disease for up to 4 weeks

Kills Brown, American and Lone Star dog ticks for up to 4 weeks

Fast action against chewing lice infestations

Remains effective, even after bathing, water immersion, or exposure to sunlight